Decatur Daily Republican.

VOL. X. DECATUR, ILLINOIS, THURSDAY, SEPT. 29, 1881. NO.

ESSIONAL CARDS.

R. R. Eldridge.
J. C. Hostetler.
ELDRIDGE & HOSTETLER,
NEYS-AT-LAW.
n, 1st door south of the Decatur
Nov 16d&wtf

HAINES
STER DISTRIBUTOR.
—AND—
TH'S OPERA HOUSE.
o inquiry at the REPUBLICAN

FFT.
rney-at-Law,
corner of the Old Square, in
erly occupied by S. G. Malone,
Armstrong's Drug Store.

MILLS.
ah M. Clokey, Isaac R. Mills,
& Counselors-at-Law.
Decatur National Bank. Spe-
o matters in Probate and Chan-
Sept 28, 1879—d&wtf

RK,
D. L. Bunn, Edwin Pace
RNEYS-AT-LAW,
st Main street, up stairs, Unes-
April'78-dtf

NHAM,
RNEY-AT-LAW,
deterandt's Drug Store, Decatur
April 7 78-tf

. SHIRLEY, Blue Mound, Ill.,
RNEY-AT-LAW.
tion given to all kinds of collec-
to loan on real estate
d&wtf

VALTZ,
ENTIST
ber & Co's Shoe Store, East Main
ence No. 69 North Main street,
Jun18 73-d3m*

. SUMMERS,
RNEY AT LAW
—AND—
ARY PUBLIC.
South Water street, 1st door
Court House, with Ira D. Curtis,
Peace. July17-d&wly
attention given to collections.

T. CUSSINS,
RNEY AT LAW,
—AND—
or in Chancery
Water street, Decatur, Ill.
funds to loan on farm lands.
wtf

ITCHELL,
RNEY AT LAW,
CATUR, ILLINOIS.
ention to Commercial business
ed in all state courts.
Dr. A. J. Stoner's Drug Store,
street. Jan27'81—wtf

HENKLE,
Test and Business Medium.
urs from 9 o'clock A. M. to 5 P.
Accepted. Corner of Johns and
r streets, Decatur, Ill.
usiness attended to by mail; in
July9 0tf

ELER, M. D.
CIAN AND SURGEON.
ention given to the diseases of
ildren.
Water street. Residence No. 34
reet, Decatur Illinois.

KOWN,
orney-at-Law,
in Chancery for Macon county
e over Linn & Scruggs' dry goods
e from court house stairway.
d&wly

LANE,
ENTIST.
Peddecord & Burrows' Bank,
ose apr18d&tf

UPEE,
Solicitor and Mechanical
Draughtsman.
H. W. Hill & Co., corner of West
arch Streets. Decatur, Ill. P O
Sept 2-d&wtf

HNS,
RNEY-AT-LAW.
ast Main street, Decatur, Ill.
ention to civil business.
881—wtf

L. CA'N will receive pupils in
sic Reading, Oratory
d Voice Culture.
ate by mail, or call personally on
between 3 and 5 o'clock P. M., No.
ter street. Terms and circulars
ation. Special attention given to
akespearian Readings.
f—d3m*

DBURN JENKS,
TOR OF PATENTS,
ESTIC AND FOREIGN.
ct all proceedings in interference
ent, or any other business con-
patents.
ver Dr. Stoner's drug store, south
k, Decatur, Illinois
1—d&wtf

PASCO,
torney at Law,
Chancery and Notary Public.
rtgages, Wills, Contracts, and all
al instruments carefully written
knowledgments taken and Abstracts
Attention given to Probate busi-
siness, and all matters arising under
olvent law. Collections made in
the United States. Office over Bush-
ore, East Main street, Decatur, Ill.
from 7 A. M. to 8 P. M. Also office
st Wood street, open from 8 to 10
June24d&wtf

Dr. JAMES'
Lock Hospital,
204 WASHINGTON ST.,
Cor. Franklin, CHICAGO.
Chartered by the State of Illinois for the express purpose of giving immediate relief in all cases of private chronic and urinary diseases, in all their complicated forms. Well known as one of the most skillful and successful specialists in the treatment of these diseases. Cures guaranteed in all cases undertaken. Charges low. Cure sent C. O. D. to any part of the country. Consultation free. Medicines sent everywhere. Office hours 9 to 8 daily, 9 to 12 Sundays. Dr. James is the only Chicago Specialist who has been long enough in business to be well known to the public. Dr. James' Specialties: Syphilis, Gonorrhœa, Gleet, Stricture, Seminal Weakness, Impotence, Nervous Debility, Diseases of the Urinary Organs, Kidneys and Bladder, Diseases of the Skin, Blood Poisons, Blotches, Boils, Tumors, Ulcers, Piles, Fistula, Rupture, Diseases of the Rectum, Diseases of Females, Pregnancy, Menstruation, Leucorrhœa, Falling of the Womb, Uterine Tumors, Ulceration, Prolapsus, Fluxes, Chronic Diseases, Deformities, Impotence, Sterility, Nervous Debility, Mental Depression, Loss of Memory, Premature Decay, Dyspepsia, Liver Complaint, Consumption, Scrofula, Rheumatism, Catarrh, Diseases of the Throat, Nose and Skin. Dr. James' Lost Manhood, or Self Abuse, 50 cts. Dr. James' Female Pills, $1 per box, 6 for $5.

A PANIC
—IN—
SUMMER GOODS.

J. R. RACE & CO.

Have reduced the price of

SUMMER COATS

To 25 cts. to $1.00 each.

Summer White and Colored Marseilles Vests.

50 cts. to $1.00.

SUMMER PANTS,

50, 75 and $1.00. A good line of

WORKING SHIRTS,

The best in the United States.

STRAW HATS

Are selling at 5 to 10 cents each, and a fine assortment to select from.

Call Early to secure Bargains, as the stock will disappear rapidly.

SPECIAL BARGAINS

Are also offered in

FLANNEL SUITS, LIGHT WEIGHT CASSIMERES

And all kinds of Summer Goods.

PANTS MADE TO ORDER FOR $5.00.

J. R. RACE & CO.

July 16, 1881—d&wtf

A Booming Trade

Staple and Domestic Goods from Boston

DRY GOODS and MILLINERY from New York; CHECKS, PLAIDS, SHIRTINGS, &c., from Philadelphia; LACES, EMBROIDERIES and FANCY GOODS direct from Importers; WOOLEN YARNS from Ohio; FLANNELS, BLANKETS and JEANS from Indiana.

Miss ALICE HAWKES in Chicago all this week, posting up and making selections of everything New and Fashionable in the

Millinery and Trimming Line

We buy the best of Goods, and for *spot cash*. We sell Goods cheap. Our expenses are light, and we can afford to.

Inspection solicited.

S. G. HATCH & BRO.

No. 10 Merchant Street.

Sept. 14, 1881—d&wtf

BLENZ & DANZEISEN
BUTCHERS
—AND—
PACKERS.
—A NEW STOCK OF—

SMOKED AND CURED MEATS.

WEST SIDE OF THE OLD SQUARE

HAMS.

Hams, 12 cents; Sliced Ham, 17½ cents; Lard, 10½ cents.

Breakfast Bacon, Dried Beef, Bologna and Lard at Wholesale and Retail.

FRESH MEATS

Of kinds on hand. We kill only fat cattle and sell fresh meats.

NOTICE.

STATE OF ILLINOIS, } ss
Macon County,
In the County Court—To the October Term, A. D. 1881.

In the matter of the Estate of Bazzell Wells, deceased.

To Catharine Wells, widow, and William H. Wells, Eliza E. Rader, Lecretia Wells and Eveline Bowen, heirs of Bazzell Wells, deceased, and to all whom it concerns:

TAKE NOTICE that at the October term of said court, on Monday, the 17th day of October, 1881, being the first day of said term, or as soon thereafter as counsel can be heard, I will file a final report in said cause and ask that my bondsmen and myself be discharged and that said estate be adjudged to be settled.

Decatur, Ill., Sept. 26th, 1881.

PHILIP DORSON, Administrator.
E. S. McDONALD, Attorney. [26d1w

M. A. MYER. F. C. MYER

MYER & SON,

HOUSE AND SIGN

PAINTERS

SPECIAL PRICES:

Decorating, Graining, Gilding, Pressing and Tinting.

Shop—One block north of City Park, corner of State and William streets.

Oct. 18 1880—dtf

AGENTS WANTED for the Best and Fastest Selling Pictorial Books and Bibles. Large profits and work for all. Address Hubbard Bros., Pub'rs, Chicago, Ill. June 1 1881

How They Salt a Claim.

Laramie Boomerang.

"I wish you would explain to me all about this salting of claims that I hear so much about," said a meek-eyed tenderfoot to a grizzly old miner who was panning about six ounces of pulverized quartz. "I don't see what they want to salt a claim for, and I don't understand how they do it."

"Well, you see, a hot season like this they have to salt a claim lots of times to keep it. A fresh claim is good enough for a fresh tenderfoot, but old miners won't look at anything but a pickled claim. You know what quartz is, probably?"

"No."

"Well, every claim has quartz. Some more and some less. You find out how many quarts there are, and then put so many pounds of salt to the quart. Wildcat claims require more salt, because the wildcat spoils quicker than anything else. Sometimes you catch a sucker too and you have to put him in brine pretty plenty, or you will lose him. That's one reason why they salt a claim. Then, again, you often grub-stake a man"—

"But what is a grub-stake?"

"Well, a grub-stake is a stake that the boys hang their grub on so they can carry it. Lots of mining men have been knocked cold by a blow from a grub-stake. What I wanted to say, though, was this: You will probably at first strike free milling poverty, with indications of something else. Then you will no doubt sink till you strike bed-rock, or a true fissure gopher-hole, with traces of disappointment. That's the time to put in your salt. You can shoot it into the shaft with a double-barreled shot-gun, or wet it and apply it with a whitewash brush. If people turn up their noses at your claim, and say it is a snide, and that there is something rotten in Denmark, you can tell them that they are clear off, and that you know it is all right."

The last seen of the tender-foot, he was buying a double-barreled shot-gun and ten pounds of rock salt.

There's no doubt but a mining camp is the place to send a young man who wants to acquire knowledge and fill his system full of information that will be useful to him as long as he he lives.

Enterprising Druggists.

Messrs. Hubbard & Swearingen, the live druggists of this city, are always up to the times and ready to meet the demands of their many customers. They have just received a supply of that wonderful remedy that is astonishing the world by its marvellous cures, Dr. KING'S NEW DISCOVERY for Consumption, Coughs, Colds, Asthma, Bronchitis, Hay Fever, Phthisic, Croup, Whooping Cough, Tickling in the Throat, Loss of Voice, Hoarseness, or any affection of the Throat and Lungs. This remedy positively cures, as thousands can testify. If you do not believe it call at Hubbard & Swearingen's drug store and get a Trial Bottle *free of cost* of a regular size bottle for one dollar. As you value your life, give it a trial and be convinced, as thousands already have been. 4

FLEURY strictly adheres to it—One Price Only—all goods marked in plain figures, never deviates. 2-d&wtf.

WE keep everything in our line; low shoes, high shoes, big shoes, little shoes, broad shoes, narrow shoes, fine shoes or coarse shoes, and if you want any other kind of a shoe we will order it for you. We aim to please. Call and see us.

d&wtf BARBER & BAKER

The McIntyre Orchard.

D. W. McIntyre, one and a half miles east of Macon, in this county, has a flourishing orchard of 20 acres, and it is one of the finest in Central Illinois—one that will yield this year over 3,000 bushels of apples. The choice varieties grown in this orchard are the Bellefower, Sweeboo, Northern Spy, Baldwin, Steele's Winter Red, and others equally as good. Those wishing a supply of good eating or cooking apples, or the best apple cider, should address

D. W. McINTYRE, Macon, Ill.

Septl-d&wtw

CALICO at 4 cents a yard, worth 6½ cts. will be on sale Saturday next, Sept. 24.

LINN & SCRUGGS.

Sept 21

J. F. BURNHAM, Nashua, N. H., Says. The A. S. T. Co. Black Tip is the best protection I have found for children's shoes. Sell them every day; can't keep store without them. 15d&w1w

Quality the *Best*, Prices the *Lowest*, and our hobby is to please our customers.

CHEAP CHARLEY.

BUCKLENS ARNICA SALVE

The best salve in the world for Cuts, Bruises, Sores, Ulcers, Salt Rheum, Tetter, Chapped hands, Chilblains, Corns, and all kinds of skin eruptions. This salve is guaranteed to give perfect satisfaction in every case or money refunded. Price, 25 cents per box.

NEW Carpets, new Wall-papers, new modes of decorating, new prices. Abel & Locke are turning things upside down. Ask their ad in another place.

24-d&wtf

SEE Fleury, the French Cutter, corner of old square, fine suits made to order.

Sept 8-d&wtf.

LUCK!

Is all right in its place, but it requires something else to carry on the

CLOTHING BUSINESS!

In these times of

Big Competition!

It requires CARE, JUDGMENT, COURAGE, LIBERALITY and UPRIGHT DEALING; you must do as you would be done by, &c., &c.

The Large Army of Customers

who have been, and are today, patronizing

B. STINE

The "Boss Clothier,"

DECATUR, ILL.,

Know why they do it, and are willing to tell their friends.

We are in daily receipt of

ENTIRE NEW STOCK

—OF—

FALL CLOTHING!

Come and see them.

B. STINE,

The "BOSS CLOTHIER," Decatur, Ill..

Aug 23, 1881—d&wtf

Go to Dr. A. J. Stoner, south side City Park, for Mrs. Freeman's New National Dyes. For brightness and durability of color they are unequalled.—Color 2 to 5 lbs., price 15 cents

Feb. 28—dtf

INSPECTION invited—OUR prices are *The Lowest*. We have compared and we know.

CHEAP CHARLEY,
The Square-Dealing Clothier

As a liver medicine, Dr Marshall's Bromoline has no equal. It also cleanses the blood and you get a big, big bottle for fifty cents. Druggists sell it 17

SHELLABARGER'S patent process flour saves one-half the labor in baking, and will make more bread to the pound than any other flour ever sold here.

Dec. 18—d&wtf

WE WANT your custom, and think we can offer you inducements if you will come and see us, which will be sufficient to satisfy you that our store is the best place in town to trade. Bargains are to be had every day this spring.

d&wtf BARBER & BAKER

WOOD! WOOD!!—Best of dry cord wood for sale at lowest market rates. Orders left at Peter Ullrich's grocery store or by telephone will receive prompt attention.

J. H. VENNIGERHOLZ.

Aug. 15 d2m

If you want mill feed, corn or oats you can be supplied at SHELLABARGER'S.

Dec. 18—d&wtf

EVERY Shoe that J. W. Baker sells is warranted. Try him when you want Shoes. aug19-d&wtf

BIG Job in Turkey Red Table Damask *only 45c, worth 60c.*

Sept. 1-d&w LINN & SCRUGGS.

SPECIAL attention is invited to our New Goods, and also to our "Bargain Table," which has very low-priced attractions every day. LINN & SCRUGGS.

March 8-d&wtf

THE best Carpet Sweepers that are made—and what every housekeeper should have—for sale at Linn & Scruggs.

June 8-d&wtf

Wanted,

A first-class housekeeper immediately. Apply at No. 36 South Broadway.

Sept 13—dtf

Chicago Excursion.

The Wabash St. Louis & Pacific R. R. will sell tickets from Decatur to Chicago and return at $2.25. Tickets will be sold Sept. 27th and 28th, good until Oct. 3d. Also Oct. 4th and 5th, good until Oct. 10th.

Sept. 7-dtf

STEEL Engravings, a large assortment just received and on sale at A. J. Wallace & Do's. d&wtf

The leading Scientists of to-day agree that most diseases are caused by disordered Kidneys or Liver. If, therefore, the Kidneys and Liver are kept in perfect order, perfect health will be the result. This truth has only been known a short time and for years people suffered great agony without being able to find relief. The discovery of Warner's Safe Kidney and Liver Cure marks a new era in the treatment of these troubles. Made from a simple tropical leaf of rare value, it contains just the elements necessary to nourish and invigorate both of these great organs and safely restore and keep them in order. It is a POSITIVE Remedy for all the diseases that cause pains in the lower part of the body—for Torpid Liver—Headaches—Jaundice—Dizziness—Gravel—Fever—Ague—Malarial Fever, and all difficulties of the Kidneys, Liver and Urinary Organs.

It is an excellent and safe remedy for females during Pregnancy. It will control Menstruation and is invaluable for Leucorrhœa or Falling of the Womb.

As a Blood Purifier it is unequaled, for it cures the organs that make the blood.

This Remedy, which has done such wonders, is put up in the LARGEST SIZED BOTTLE of any medicine upon the market, and is sold by Druggists and all dealers at $1.25 per bottle. For Diabetes, enquire for WARNER'S SAFE DIABETES CURE. It is a POSITIVE Remedy.

H. H. WARNER & CO., Rochester, N. Y.

Aug. 13, 1881—d&w1y

S.S.S.

Swift's Syphilitic Specific cures all diseases of the blood, Syphilis, Mercurial Poison, Scrofula, old sores, etc. *It cures when all other remedies fail.*

"Selling our third gross of S. S. S. Success perfect." JONES & CAREY, Montgomery

"Has cured every case. Every customer sends us another." E. C. LONG & Co., Athens, Georgia

Ask the druggist or write for the little book. SWIFT SPECIFIC CO., Prop's, Atlanta, Ga. Sold by druggists everywhere 5

Shellabarger's Patent Process Flour retains all the nourishment contained in the wheat. None of its virtues are wasted. Try it [Dec. 18—d&wtf

TALLEYRAND.

Talleyrand says, "The use of words is to conceal our thoughts." We can't find words good enough to express our thoughts when we find Dyspepsia entirely cured by Spring Blossom. Prices: $1, 50c., and trial bottles 10c 9

THE most elegant line of fall goods just arriving at Fleury's the French cutter, corner of old square. 2 d&wtf.

"CHEAP CHARLEY'S" CORNER

Our Summer Stock is mostly closed out, and what is left of it will be slaughtered regardless to cost of production.

OUR FALL AND WINTER STOCK IS COMING IN FAST,

And when we think of its size, we cannot help of thinking of the many friends who we have made since our opening in Decatur. The patronage which our friends bestowed upon us enables us to enlarge our stock constantly, so that without bragging, we can state now that

We Carry the Largest and Best Assortment of

CLOTHING!

For man, youth, boy and child in this city, and for many miles around us. We have found one way of thanking our friends in a material way for the assistance which we have received from them, and that is:

By Giving Them the Best Goods for the Least Money.

We will not dwell upon the style of doing our business—it is too well known.

The Best Material, the Latest Styles,
The Finest Workmanship, the Lowest Prices,
No Middleman's Profit,
Goods of Our Own Manufacturing,

So that no competitor can buy the same qualities for the same money that we sell them for.—One price to all, and money refunded if goods are not satisfactory when taken home and returned to us not soiled. Among our

GENTS' FURNISHING GOODS

Are many called "CHEAP CHARLEY'S OWN," to which we call special attention. You know we sell those goods as also

TRUNKS and VALISES as well as HATS and CAPS,

At Jobbers' prices. OUR STOCK IS COMPLETE.

"CHEAP CHARLEY."

Not wealth, nor birth nor rank nor state,
But GET RIGHT UP AND GIT that makes men great.

KAUFMANN & BACHRACH

Manufacturers of

MEN'S AND BOYS'

Clothing!

Dealers in

Goods for Men's Wear.

Cor. East Main & Water Sts.

DECATUR.

Factory—Chicago, Illinois

March 30—d&wtf

DECATUR GASLIGHT AND COKE CO.'S OFFICE.

DECATUR, ILL., Aug 25, 1881

On and after September 1st next the price of Gas will be

$3.50 Per THOUSAND CUBIC FEET,

subject to the following new rates of discount if paid at the office of the Company on or before the 10th day of month, the discount being made 50c per M off for prompt payment and 25c to 75c per M off per quantity consumed as follows:

CONSUMPTION PER MONTH.

Less than 5 M, 50c per M off.
5 M and less than 10 M, 75c per M off.
10 M and less than 15 M, $1.00 per M off.
15 M and over, $1,25 per M off.
To consumers using gas, heating or cooking stoves, from May 1 to Nov. 1, without reference to quantity, $1.00 per M off.

By order of Board,

B. K. DURFEE,
Aug. 29, 1881—dtf Secretary and Treasurer.

Attachment Notice.

STATE OF ILLINOIS, } ss
Macon County,
In the Circuit Court of Macon county—To the December Term, A. D. 1881.

Henry Flood vs. D. M. Osborne & Company.

AFFIDAVIT having been filed in the office of the clerk of the Circuit Court of Macon county that D. M. Osborne and Company are non-residents of the State of Illinois, public notice is hereby given to the said D. M. Osborne and Company that a writ of attachment issued out of the office of the clerk of the Circuit Court of Macon county, dated the third day of September, A. D. 1881, at the suit of Henry Flood and against the estate of D. M. Osborne and Company for the sum of one thousand dollars, directed to the sheriff of Macon county to execute, and that the same has been returned executed by levying on property belonging to the said D. M. Osborne and Company and by garnishment.

Now, unless the said D. M. Osborne and Company shall be and appear before the said Circuit Court of Macon county on the first day of the next term thereof, to be holden in the Court House, in the city of Decatur, in the county of Macon and State of Illinois, on the first Monday in December, A. D. 1881, give special bail and plead to the said plaintiff's action, judgment will be entered against you and in favor of the said Henry Flood and so much of the property attached as may be sufficient to satisfy the said judgment and costs will be sold to satisfy the same.

M. McCLELLAN, Clerk
W. C. JONES, Attorney for Plaintiff.
Sept. 26, 1881—d3w

$66 a week in your own town. Terms and $5 outfit free. Address H. HALLETT & Co., Portland, Maine. Febt-d&wly

The French Cutter!

Graduate and Member of the New York Cutter's Association.

JAS. VEALE,

Merchant Tailor,

The Only New York Cutter in the City, brought here in 1870, by Linn & Scruggs.

I have now got

My Fall Stock

and from over 15 years practice in cutting and large experience in goods, can say I have bought the

BEST SELECTED STOCK

EVER BROUGHT TO DECATUR,

and am prepared to make them up in the Latest Styles and on the most reasonable terms.

PERFECT FITS GUARANTEED.

JAMES VEALE,

French Cutter from Cook,

Prairie St., 1 Door West of Water

DECATUR, ILLINOIS.

Aug. 19, 1881—d3mos

DISSOLUTION.

The copartnership heretofore existing under the firm name of GARVER BROS., Decatur, is this day dissolved by mutual consent. All accounts due the above firm will be collected by F. M. Garver, who will also pay all outstanding bills. The grocery business will be continued by F. M. Garver in the old stand, East Main street, who respectfully solicits a continuance of the liberal patronage heretofore bestowed.

F. M. GARVER.
A. M. GARVER.

Sept. 27—d3t&wtf

ST. NICHOLAS HOTEL.

CHARLES LAUX, Proprietor,
South side of the Old Square, Decatur, Illinois.
Jan. 1, 1881—d&w

FINE children's suits will again be a specialty for fall goods, at Fleury's, the French Cutter. Call and see them. Fine suits made to order.

NEWSPAPER ARCHIVE®

The Daily Republican.

D. K. HAMSHER. J. R. MOSSER.
HAMSHER & MOSSER, Publishers
DECATUR, ILLINOIS.

Entered at the Post Office at Decatur, Illinois, as second class mail matter.

THURSDAY EVENING, SEPT. 29, 1881.

WILLIAM WALTER PHELPS, minister to Austria, is said to have forwarded his resignation to Washington.

THE decision of our supreme court, that no elections are to be held in Illinois this fall, will be hailed with satisfaction by nineteen out of every twenty of our people, who are only too glad to be spared the worry and excitement of an election.

UNITED STATES SENATOR COCKRELL (Democrat), of Missouri, declares himself in favor of the choice of Hon. David Davis for President of the senate. The choice will probably lie between Judge Davis and Senator Bayard, of Delaware. The Republican senators would, it is likely, be satisfied with Judge Davis, in order to avoid an unseemly partisan struggle and possible deadlock.

CABINET MAKING.

The number of cabinets that will be constructed for President Arthur during the next few weeks by the newspapers ought to convince everybody of the fact that we have a large amount of ability in this country. Correspondents who live in attics, and subsist chiefly on the proceeds of "loans" secured from those whom they attempt to puff into notoriety, will find themselves suddenly endowed with the gift of prophecy, and will make secretaries and postmaster generals with an ease and recklessness truly astonishing to the beholder. Curb stone politicians, red of eye and uncertain of step, will speak as with the tongue of authority, and create official advisers for the president with a liberality that shows how little the effort costs. The "managing politicians" will say less than their more talkative brethren of the sidewalk, but they will slyly let out to their confidential friends insinuations that this or that cabinet officer "must go," and his place be filled by somebody whom they might name but will not for prudential reasons. And so it will go—the busybodies all contributing their mite to keep the country in a turmoil, and all without a particle of information on the subject.

It would be well for the correspondents and politicians of every grade to allow President Arthur to have a little something to say in the matter. He is the man who will be held responsible by the country for the policy of his administration, and the privilege should be conceded to him of selecting for his constitutional advisers such men as he has confidence in. It is of the utmost importance that the president and his cabinet should be in the most complete harmony, and while President Arthur may not depart in any single instance from the line of policy marked out by his predecessor, rather than by those chosen by somebody else. Attorney General MacVeagh evidently appreciated the situation, when he said that President Arthur is entitled to the credit of successfully prosecuting the plunderers of the treasury through an attorney general of his own choice, and not through one inherited from President Garfield. The Republican party has in it an abundance of good material out of which to choose a cabinet, and President Arthur is entirely competent to do the selecting.

GENERAL C. E. LIPPINCOTT, one of the bravest war-veterans of Illinois, and who was formerly state auditor, delivered an eloquent eulogy on the late President Garfield at a meeting of his neighbors and fellow citizens at Virginia, Cass county, on Monday. Here is the peroration:

In the grave which is now closing are being buried all past animosities and all memories of by-gone sectional controversies. The noblest tribute which could be paid to a dead president is paid to him in the tears which fall alike from his Federal command and his Confederate foes. Over his grave the men who were confronted in many a battle at last clasp hands in a brotherhood which is ennobled and sanctified by their equal admiration for Garfield, and their conscious devotion to a country which has become worthier of all allegiance by a life so pure and so spotless as his. And in his life, and in his untimely death, the most troubled doubter finds a welcome ground for faith in good, and for belief in immortality. It is not the smallest of the triumphs of the crucified carpenter of Galilee, that nearly twenty centuries after His martyrdom, the cause for which he died has been illustrated by such a life and such a heroic death as that of James A. Garfield.

It is the fate that Mrs. Marshal O. Roberts, of New York, will soon become Mrs. Chester A. Arthur. She is a young, beautiful and very wealthy widow. Her husband was Rudicott.

NOT ALL DEAD YET.

The fools are not all dead yet, and the saddest of all reflections is that they give no promise of becoming extinct while time lasts. At the patriotic little city of Macon, in this county, memorial services in honor of the late President Garfield were held in the several churches on Sunday. One of the ministers, according to a correspondent of the REPUBLICAN, took occasion to say in the course of his remarks, that "Chester A. Arthur ought never to be allowed to take his seat as President of the United States; that the death of James A. Garfield was the result of self-seeking—low and groveling. Sometimes the hydra-headed monster raised its head in the legislative hall, sometimes in the halls of congress, and sometimes in the United States senate. Guiteau was fighting the battles of Roscoe Conkling and Chester A. Arthur." After giving the extract above quoted our correspondent adds: "As an entering wedge of anarchy, driven by a very small mallet, this was a success."

We learn that the good people of Macon are justly indignant because of the disgusting exhibition which this clerical mountebank made of his ignorance and viciousness, and they utterly repudiate and condemn all such sentiments as those which this impudent servant of Satan so unblushingly avows. Our correspondent does not give the name of this malevolent bible-banger, but we learn from other sources that he writes it "Rev. J. W. Cecil," and that the general verdict of the people about Macon is that his days of usefulness in that locality are ended, if, indeed, they ever existed, except in his own depraved mind.

MORTUARY.

The Graves of Presidents.

Illinois State Journal.

But little attention has been given by the nation to the burial of its Presidents. They have been allowed to pass away and be forgotten, few even knowing or listing where their ashes repose. The most conspicuous exceptions to this are the graves of Washington and Lincoln.

The remains of Washington are deposited in a vault at Mt. Vernon, on the Potomac, and the Mt. Vernon association has kept the grounds in good order.

John Adams and John Quincy Adams sleep in a room beneath the Unitarian church at Quincy, Mass. The church is built of granite, and contains tablets to the memory of these distinguished men.

Jefferson's grave is in a small cemetery in a thickly wooded grove between Charlotteville and Monticello, Va., and is marked by an obelisk nine feet high.

Madison is buried four miles from Orange, Va., in the centre of a large field, in a lot 100 feet square, surrounded by a substantial brick wall. A granite monument is placed at the head of the grave.

Monroe sleeps in Hollywood cemetery, Richmond, Va. The remains are in a vault. Over this a gothic temple twelve by nine feet is erected, resting on four pillars on a foundation of Virginia granite. The situation and surroundings are well appointed.

Jackson is buried at the Hermitage, his old home, eleven miles from Nashville, Tenn. The grave is appropriately marked by a massive monument of granite. The grave and its embellishments are all in a creditable shape.

Van Buren lies in a little cemetery at Kinderhook, N. Y., in the family lot. A granite shaft fifteen feet high marks the spot.

Harrison is buried at North Bend, Ohio. The grave is a simple mound, unfenced, on a little knoll and is marked by no monument or inscription of any kind. The remains are in a vault, and the location is a lovely one.

Tyler's grave is also unmarked, a little mound near the grave of Monroe in Hollywood cemetery, Richmond, being pointed out as the place where his remains are interred.

Polk lies buried at the corner of Vine and Union streets, at the old family homestead, in Nashville. A square block twelve feet by twelve in height, marks the spot, and the place is well kept.

Taylor's remains repose in Cave Hill cemetery, Louisville, in the company of many other illustrious men, including Vice President Richard Mentor Johnson.

Fillmore is buried at Forest Lawn cemetery, near Buffalo. It is a beautiful place, and a tall monument is erected to his memory.

Pierce sleeps at Concord, N. H., in the "Old Cemetery," and his grave is marked by a beautiful monument of Italian marble.

Buchanan is buried in Woodward Hill cemetery, near Lancaster, Pa. The lot is surrounded by an iron fence and hedge of roses; the grounds are well kept, and a monument of Italian marble marks the place.

Lincoln rests in Oak Ridge, near this city. His monument is the most elaborate of any reared to the memory of our departed Presidents.

The grave of Andrew Johnson is at Greeneville, Tenn. A granite arch upon a marble base, marks the spot, together with a handsome shaft, wrought with appropriate devices.

ALWAYS examine J. W. Baker's stock of Boots and Shoes before you buy.
aug 29-d&wtf.

Talmage Tells What He Thinks.

Mr. Talmage has tried, but he can not bring himself to pray for Guiteau. He said Friday evening in the tabernacle:

"O, that a man all right should be put out of the way by a man all wrong! [Applause.] A wife widowed, an aged mother left childless, interesting children deprived of their father, a nation orphaned, all because a brainless fool could not get a foreign consulship. It is a principle that all men, even the worst, ought to be prayed for; but I have tried eight Sundays to bring myself to pray for Guiteau, and I confess I can't do it. [Loud applause.] Perhaps before he is hanged I may, but at present I have to leave it to the old ministers, who are good enough to do anything. * * * * When they kill presidents they kill the best. We have had presidents that amounted to nothing, or next to nothing, but they don't kill them. We want a law prescribing death within three days to the man who even attempts to kill a president. [Applause.] This is a hard time for my friends who don't believe in capital punishment. What would you do with Guiteau? Turn him loose? No, you would hardly do that. Put him into an asylum for the insane? He is not insane. He put five bullets into his revolver. Imprison him for life? No, you don't want him kept and imprisoned at your expense. No, you must come back to the old law in the Old Book, "Whosoever sheddeth man's blood, by man shall his blood be shed.'

A CLEVELAND dispatch in the New York *Commercial Advertiser* of Monday evening says:

There has been a good deal of excitement among politicians here to-day over a remark made by Mrs. Blaine last night, that her husband would not stay in the cabinet but a few days longer, preferring to leave now rather than wait a few months and then be turned out. The opinion among the most prominent senators here is that the next ten days will see two or three vacant cabinet positions.

AND now sickness, in several severe forms, comes to the poor, homeless Michigan sufferers, to make their misfortunes more unbearable, and, if possible, to present a still stronger case of needed aid. It was unfortunate for the destitute in that state that their appeal for help should have been presented to the world just at a time when everybody's sympathies were enlisted to the full in behalf of the suffering President and his family. But now that this event has been numbered "among the things that were," is it not high time that the people of the west especially should begin to look into the condition and affairs of their burnt-out neighbors in the Wolverine state? There is no sort of doubt but that great suffering and destitution exist among the victims of the late extensive fires there, and this being so, help should be given them right away. Who will revive a fresh interest in the fate and condition of Michigan's homeless ones?

IN Europe the standing armies number 2,100,000 men. When this expense is reckoned at $1,000 each per year it gives $2,100,000,000; and when this is again multiplied by 5 on account of attendant expenses for arms and munitions of war, contingent expenses and interest lost to the nations on capital invested in war material and lost, we have $10,500,000,000 for war expenses.

RESCUED FROM DEATH.

The following statement of William J. Coughlin, of Somerville, Mass., is so remarkable that we beg to ask or it the attention of our readers: He says: "In the fall of 1876 I was taken with a violent bleeding of the lungs followed by a severe cough. I soon began to lose my appetite and flesh. I was so weak at one time that I could not leave my bed. In the summer of 1877 I was admitted to the City Hospital While there the doctors said I had a hole in my left lung as big as a half dollar. I expended over a hundred dollars in doctors and medicines. I was so far gone that at one time a report went around that I was dead. I gave up hope, but a friend told me of DR. WM. HALL'S BALSAM FOR THE LUNGS. I laughed at my friends, thinking that my case was incurable, but I got a bottle to satisfy them, when to my surprise and gratification, I commenced to feel better. My hope, once dead, began to revive, and to-day I feel in better spirits than I have the last three years.

I write this hoping you will publish it, so that everyone afflicted with Diseased Lungs will be induced to take DR. WM. HALL'S BALSAM FOR THE LUNGS, and be convinced that CONSUMPTION CAN BE CURED. I have taken two bottles and can positively say that it has done more good than all the other medicines I have taken since my sickness. My cough has almost entirely disappeared and I shall soon be able to go to work. Sold by all druggists. 29d&wly-1

For sale by Irwin & Priest.

Notice.

The regular meeting of the Long Creek Detective Company will be held at the usual place on Monday evening, Oct 3d. All members are requested to be present,

d&wl R. T. PRIDDY, Sec.

SADDLE ROCK OYSTERS, direct from New York harbor, served in all styles at Rymals', opposite Central depot.
Sept. 6-dtf

CALL at Bachman's, south side city park, for the best and cheapest furniture in the city—a bargain in every article.
Aug 15-dtf.

BEST *Materials, Latest Styles, Superior Finish, Perfect Fit, Popular Prices.*
CHEAP CHARLEY.

We buy for cash, buy cheap, sell on low margins, try to get the best made and most durable goods that we can find; try to please our customers, never make any misrepresentations knowingly, always willing to correct mistakes, want you trade. Come and see us; we are always glad to see old friends and make new ones. BAKER & BAKER.
d&wtf

TELEGRAPHIC

PROBABLY A CANARD,

The Rumor of a Plot to Assassinate Arthur.

Other Washington Gossip.

WASHINGTON, Sept. 28.—The President was engaged with his correspondence during the forenoon. At 12 o'clock two carriages drove up to Senator Jones' residence, containing King Kalakaua and suite. The party was accompanied by Assistant Secretary of State Hitt, who introduced them to the President. They remained about twenty minutes, and had a very pleasant interview. Since then there has been a constant stream of visitors. Among those who called were Governor Jewell, Attorney General MacVeagh, and Secretaries Lincoln, Hunt and Kirkwood.

The secretary of the treasury has received information from the sub-treasurer at New York to the effect that the $2,000,000 of bonds purchased and redeemed yesterday were all extended 6's, none of the extended 5's being offered. Only $86,000 of the amount was of bonds included in the $20,000,000 call. If this proportion should hold in subsequent weekly purchases, the present call will result in the redemption of over $29,000,000 extended 6's.

Orders have been issued by Secretary Hunt, placing the United States steamer Dispatch, now at New York, at the disposal of King Kalakaua while on a visit to Fortress Monroe and Yorktown. The Dispatch will meet the royal party at Hampton Roads to-morrow.

WASHINGTON, Sept. 28.—A Mr. Bayley, who is employed in the Army Medical Museum, has created something of a sensation in police and official circles by filing a sworn statement with the chief of police that he had overheard a plot to assassinate President Arthur. Bayley's affidavit is in effect that about midnight last Monday night, while lying on his bed, which was in a lower front room of No. 416, Missouri avenue, he heard two men talking of the assassination of President Arthur. Bayley states that his window blinds were then closed and the two men were leaning against a tree box immediately in front of his room; that one of the men said it would happen in one month; that he, referring to some man whose name was not mentioned, had sworn to kill President Arthur within that time; that the man who had thus sworn was a Garfield Republican. Bayley says he was so much agitated that he did not know what to do; that next day he informed the chief clerk of his division of what he had heard, and he advised Bayley to report the facts to the police. Upon this advice Bayley filed his sworn statement. The police authorities do not attach much importance to this matter, but they have quietly taken some precautions for the protection of the president. There seems to be no doubt that Bayley overheard the conversation that he reports, but it was probably some half-drunken fellows talking.—Bayley is a nephew of H. P. Bayley, of Virginia, who was the Republican candidate for congress last year, and he was appointed to office by Senator Logan. He has written to Senator Logan an account of the affair. Bayley says he saw the men as they walked off, and he can fully recognize them.

NEW YORK, Sept. 28.—The projector of the Garfield fund, in a card refusing to the suggestion that part of the money be given to the President's mother, states that under the terms of the subscription papers not one cent can be diverted to any other use than for the wife and children. He has to-day received a check for $500 and one for $250 for Gen. Garfield's mother, which he will forward with any other sums received to her, or invest as she may prefer. The fund is now $324,675.

LONDON, Sept. 28.—To Blaine, secretary: Have received the following telegram from the queen: "Would you express my sincere condolence to the late President's mother, and inquire after her health, as well as after Mrs. Garfield?" Her majesty adds: "I should be thankful if you would procure me a good photograph of General Garfield." (Signed) LOWELL.

Assistant Secretary Hitt replied: "Your telegram expressing the compassion of the queen for the mother of the President was forwarded to Mrs. Garfield at Mentor. I have just received the following reply: "Please request Mr. Lowell to express to her majesty, the queen, the grateful acknowledgement of the mother of Gen. Garfield and my own for the tender womanly sympathy she has been pleased to send, and also that her majesty's wish will be complied with at an early day.

(Signed) LUCRETIA A. GARFIELD.

BOSTON, Sept. 28.—The faculty and alumni of the Boston university school of medicine have decided to establish a Garfield scholarship for aiding worthy and needy students in that school. The committee will forward to Boynton resolutions commending his conduct during his attendance upon the President.

LONG BRANCH, Sept. 28.—A rich stained glass window will be placed in St. James' Episcopal church in memory of the late President, opposite the seat occupied by him the Sunday before he was shot.

NEW YORK, Sept. 28.—The trots at the last day of the meeting of the Gentlemen's Driving Association in Fleetwood park yesterday were attended by about two thousand turfmen and other lovers of the sport. Among well-known horsemen viewing the sport from comfortable positions under the shade of the club house were William H. and Jacob Vanderbilt, Mr. Stanford, brother of ex-Governor Stanford, of California, Judge Race, of Decatur, David Bonner, Alley Bonner, M. Starin, Wm. H. Lewis, Mr. Holton, of Baltimore, Judge Morrison, Col. Kipp, Peter Duryea and Charles Rowell, the pedestrian, who has become a great lover of trotting and the owner of a fast horse. The judges were Messrs. Busby, Shaw and Sweeny. David Bonner was in the judges' stand at the meeting on Thursday, instead of Robert Bonner, as was printed.

WASHINGTON, Sept. 28.—It is reported a plot to assassinate the President has put the police on the qui vive, although it is generally believed there is more imagination than reality in the story. To-night four officers are on duty in the vicinity of Jones' mansion and visitors are closely scrutinized. The President's household are disposed to ridicule the report.

Mr. Reed, the president's secretary, requests the press to deny the reports that the President has suffered from malaria. His health is good, and he has suffered from nothing but fatigue and anxiety during the summer. He will not occupy the white house until December at the earliest, much preferring Capitol Hill, especially in the present weather.

NEW YORK, Sept. 28.—The Second Assembly district of St. Lawrence county and Allegany county elect anti-stalwart delegates to the state convention.

VIENNA, Sept. 28.—William Walter Phelps, United States minister at Vienna, has asked to be relieved of his functions as soon as his successor can conveniently reach Vienna.

She Got It Free of Charge.

Call at Stoner's drug store and get a sample bottle of Brown's Expectorant free of charge. It cures coughs, hoarseness, whooping cough, and consumption in its early stages.

It is a scientific preparation, admirably adapted for the cure of all throat and lung diseases. It is pleasant to take and entirely harmless.

Try it. It costs you nothing. Regular size bottles 50 cents and $1 00 For sale by Dr. A. J. Stoner. July8d&w6mo

CONSTIPATION is positively cured by Carter's Little Liver Pills. Not by purging and weakening the bowels, but by regulating and strengthening them. This is done by improving the digestion and stimulating the liver to the proper secretion of bile, when the bowels will perform their customary functions in an easy and natural manner. Purgative pills must be avoided. Ask for Carter's Little Liver Pills. Price 25 cents. 29

Scientific Advancement.

Scientific advancement, it has been remarked, has been slower and less noticeable in the care of the sick and the treatment of disease than in any other department of human knowledge. The life or death of a patient is too frequently a mere matter of accident or chance. Some great discoveries, however, have been made and certain remedies are known and used with almost infallible curative results. Such a remedy is TARAXINE where a deranged liver is involved, or where disease of the Bowels, Kidneys or Spleen prevail. Dr. A. J. Stoner, Agent. 8

Do not suffer from sick headache a moment longer. It is unnecessary. Carter's Little Liver Pills will cure you. Dose, one little pill. For sale by Hubbard & Swearingen 29

HEALTH AND HAPPINESS.

It seems strange that anyone will suffer from the many derangements brought on by an impure condition of the blood, when SCOVILL'S BLOOD and LIVER SYRUP will restore perfect health to the physical organization. It is indeed a strengthening syrup, pleasant to take, and has proven itself to be the best blood purifier ever discovered, effectually curing Scrofula, Syphilitic disorders, Weakness of the Kidneys, all Nervous disorders and Debility. It corrects indigestion. It makes the old feel young, and the young feel gay; and will invariably drive out of the system the many ills that human flesh is heir to. A single bottle will prove to you its merits as a health renewer, for it acts like a charm, especially when the complaint is of an exhaustive nature, having a tendency to lessen the natural vigor of the brain and nervous system.

For sale by Irwin & Priest.

GOLD and Silver Fringes, Spangles Gimp, Lace, Stars, Tassels, Braids and Buttons, at LINN & SCRUGGS'.
Dec. 30-d&wtf

DON'T FAIL TO
SEE AND READ
CHEAP CHARLEY'S
NEW ADVERTISEMENT.

THE best Carpet Sweepers that are made—and what every housekeeper should have—for sale at Linn & Scrugg.
June 8-d&wtf

Wanted,

A first-class housekeeper immediately. Apply at No. 36 South Broadway.
Sept 13—dtf

OPERA HOUSE.
ONE NIGHT ONLY.
MONDAY, OCT. 3rd.
Fifth Avenue Company
The only Company authorized to produce Augustin Daly's New York Successes for the Season of 1881'82. The new Comedy entitled
Needles and Pins
Produced with every care and attention to detail.
Prices—$1, 75 and 50 cents. Reserved Seats for sale at Curtis & Co.'s without extra charge on and after Thursday, Sept. 29th. 19
Sept. 22—d&

NEW PRINTS
GINGHAMS,
MUSLINS, TICKS,
DENIMS,
CANTON FLANNELS,
CHEVIOTS AND FLANNELS,
Received To-Day!
Also, full stock of
CORSETS
— AND —
BEAUTIFUL EMBROIDERIES.
Look Out for New Goods Every Day.
F. L. HAYS & CO.
Sept.8—d&wtf

WE ARE
Showing larger and better lines of *everything* this fall than we have ever shown.
We invite comparison of prices on *any* and *everything* we keep.
We are sure we not only give you a finer selection, but *lower prices than smaller dealers can give you.*
We carry a nice line of Diamonds at prices lower than *large city dealers* can offer them. We buy these goods *for cash*, direct of importers, as low as *any one* can buy them, and can afford to sell them at closer figures than Chicago or St. Louis dealers, as our expense of doing business is a mere trifle compared to theirs.
See us before you spend your money.
OTTO E. CURTIS & CO.
LEADING JEWELERS.
Aug. 27, 1881—d&w1y

A Talented Lady's Views.

Mrs. C. F. Fleming, State Lecturer of Missouri, and also an artist of rare merit, whose picture of Adelaide Neilson is pronounced by the press to be the most beautiful portrait in the United States, in a recent letter said "I have been troubled with kidney disease since my childhood, and it finally culminated in chronic catarrh of the bladder. It would be impossible for me to describe how much I have suffered, and I had abandoned all hope of ever being cured. I was, however, recommended to try Warner's Safe Kidney and Liver Cure, and it has done me more good than the combined skill of all the physicians I have ever tried during my entire life." Such testimony is beyond question, and proves the value to all ladies of the remedy it advocates. 24—d&w1w

For Rent.

After Oct. 1st, the store room at No 20 Merchant street will be for rent.
Oct. 26-dtf. MILLS & HARRY

GROWING daily in popular favor—Osmer's "King" nickel cigar. Try one.
Sept 19—d1w

Large Supply

Of Black Calicoes, Cambrics and cheap mourning goods for drapery, etc., at the Popular New York Store. d&w1

OPERA HOUSE
ONE NIGHT ONLY.
FRIDAY, SEPT. 30th.
A Typical American Play.
Dawn of a New Epoch
In American Dramatic Literature.
First Appearance here of America's Greatest Character Actor,
Frank Mordaunt,
In his Artistic Creation of
Captain Marline Weathergage,
A "NEW BEDFORD WHALER,"
In Robert Griffin Morris' Comedy Drama,
Old Shipmates
Introducing Phases of American Character as old as the Nation, but Entirely New to the Stage.
Every One an American Character!
Every Character a Careful Study!
Every Actor a Thorough Artist!
Every Part Suited to its Representative!
Thus forming a most complete and exceptionally strong cast.
Prices—$1, 75 and 50 cts. Reserved Seats on sale at Curtis & Co.'s on and after Tuesday, Sept. 27th. Sep30d

FURNITURE!
MATTRESSES, PILLOWS
PARLOR SUITES,
BED-ROOM SETS,
DINING-ROOM FURNITURE,
LOOKING GLASSES,
QUEENSWARE,
GLASSWARE,
LAMPS,
HULL'S VAPOR STOVES
The Best Summer Stove ever made;
COOKING AND HEATING STOVES
The most desirable patterns;
BASE BURNERS,
NEW STYLES;
In fact, almost everything you may want for Housekeeping.
If you would secure Bargains in any goods I keep, please call at the Mammoth Stores of
R. LIDDLE,
Court House Block.
Decatur, Ill., Aug. 17, 1881—d&wtf

SHERIFF'S SALE.

BY virtue of two fee bills to me directed and delivered by the clerk of the circuit court of Macon county, Illinois, one in favor of Melissa Z. Funk, and one in favor of Isbabel Baldwin, et al., and both against Sarah A. Purdy, I have levied upon the following described property, to-wit: Twenty-six and two-thirds [26 2-3] feet off of the west side of lot No. nine [9], in block No. one [1]; also the undivided two-thirds [2-3] interest in thirteen and one-third [13 1-3] feet off of the east side of lot No nine [9], in block No. one [1], all in Wait & Co's Addition to Decatur. Taken as property of the said Sarah A. Purdy, which I shall offer at public sale at the west door of the court house, in Decatur, in Macon county, in said state, on the 12th day of October, A. D. 1881, at the hour of two o'clock p. m. of said day, for cash in hand, to satisfy said execution.

This 22d day of September, A. D. 1881.

WILLIAM W. FORTNER,
Sheriff Macon county, Illinois.
Sept. 21—d3w

$72 A WEEK. $12 a day at home easily made. Costly outfit free. Address True & Co., Augusta, Maine.

INTS
MS,
ICKS,
S,
NNELS,
ANNELS,
o-Day!
ETS
OIDERIES.
s Every Day.
& CO.
RE
es of *everything*
wn.
ices on *any* and
ive you a finer
n smaller deal-
amonds at prices
can offer them.
direct of import-
y them, and can
res than Chicago
expense of doing
ed to theirs.
money.
TIS & CO.
ELERS'
RNITURE!
RESSES, PILLOWS
OR SUITES,
-ROOM SETS,
ING-ROOM FURNITURE,
ING GLASSES,
UEENSWARE,
GLASSWARE,
LAMPS,
S VAPOR STOVES
t Summer Stove ever made;
AND HEATING STOVES
most desirable patterns;
E BURNERS,
NEW STYLES;
almost everything
y want for House-
n would secure Bar-
n any goods I keep,
call at the Mammoth
f
LIDDLE,
Court House Block.
ll., Aug. 17, 1881—d&wtf
ERIFF'S SALE.
e of two fee bills to me directed
ued by the clerk of the circuit
con county, Illinois, one in favor of
Funk, and one in favor of Isheblood
al., and both against Sarah A. Par-
evied upon the following described
-wit: Twenty-six and two-thirds
off of the west side of lot No. nine
k No. one [1]; also the undivided
[12-9] interest in thirteen and one-
feet off of the east side of lot No.
block No. one [1], all in Wall & Co's
Decatur. Taken as property of
rah A. Pardy, which I shall offer
le at the west door of the court
Decatur, in Macon county, in said
, 11th day of October, A. D. 1881,
of two o'clock p. m. of said day,
hand, to satisfy said execution.
ay of September, A. D. 1881.
WILLIAM W. FOSTER,
Sheriff Macon county, Illinois.
ow
ERK.. $66 a day at home easily
Costly outfit free. Address Stinson
ine, Maine.

The Daily Republican.

THURSDAY EVENING, SEPT. 29, 1881.

CITY DEPARTMENT.

LUNCH BASKETS in endless variety, at E. D. BARTHOLOMEW & CO.'s.

LEONARD assembly to-night.

"OLD Shipmates" to-morrow evening.

ANOTHER convention in Decatur next week.

THE city solons will meet in council on Monday night.

THE district convention will adjourn this afternoon.

GOING to Cincinnati Wednesday next? Round trip fare $3.75.

W. C. BULLARD has railroad tickets to St. Louis and Kansas City for sale *cheap*, at Radcliff & Bullard's. sept 22-d1w

A "HOLINESS tabernacle" has been built at Jacksonville, and a series of meetings are being held under the direction of Bros. Kent and Haley.

GET physicians' prescriptions carefully filled at W. C. Armstrong's drug store.

THE Indianapolis, Decatur & Springfield road earned in the eight months ending Sept. 1, $225,685; corresponding eight months 1880, $263,385; increase this year, $62,300. The largest increase in any one month was in August.

NEW YORK Saddle Rock Oysters—big fat ones, just as nice as they can be—at 29-3d MILLER'S LUNCH ROOM.

THE front of the Decatur National Bank looks very neat since Joe Ehrhart put on that paint and varnish. The gold letters loom up grandly.

DAY board $3 per week; meals at all hours, 25 cents, at Frank Boyd' s English Kitchen, south of court house.
Sept 27-d1w*

THAT much-talked of $40,000 Masonic Temple that was to be erected in Decatur has vanished in thin air. The Haworth business block will decorate the old Masonic corner this time next year.

THE always reliable Schroeder Bohemian cigars—a nickel apiece—are sold by all first-class dealers.

BEST finished Photographs $1.00 per dozen at WELLS'. [Sep23dtf

ON Wednesday, Oct. 5th, 1881, the I., D. & S. will give a grand excursion to Cincinnati, Ohio, for the benefit of those desiring to attend the closing of the Industrial Exposition, tickets being on sale at all stations. The round trip fare from Decatur will be $3.75. Trains will leave at 12:15 p. m. and 11 p. m. Tickets will be good to return on leaving Cincinnati at 6:60 p. m. Sunday, Oct. 9th.

MR. BREWER, the baker, will not be able to deliver bread to his customers until Friday morning, Sept. 30, because his oven broke down this (Wednesday) morning. Sept28d3t

JAY GOULD has at last got his grip on the St. Louis bridge. The stockholders met at St. Louis on yesterday and confirmed the consolidation of the Danville, Southwestern and Cairo and Vincennes Railroads, making a line direct from Danville to Cairo, Ill.; also the leasing of the St. Louis bridge and tunnel to the Wabash and Missouri Pacific lines.

P. B. PROVOST is now prepared to do all kinds of Upholstering in first-class style and at the lowest living prices. He has a No. 1 workman in his employ Call at his place of business, over the Provost feed store, on Prairie street.
Sept. 28—dtf

DON'T forget that W. L. Ferguson has the largest stock of cooking and heating stoves in the city. His business has increased to such an extent that he has been compelled to rent the building formerly occupied by J. E Kinney as a coal office. Also, in connection with his large stock of new stoves he has a good assortment of second hand cooking and heating stoves, which are being sold at very low prices. Call and save your money, near Shellabarger's new mill.
29-d2w-w1.

THIS is the way the cash foots up: The receipts during the four days of the late Macon county fair from all sources were about $2,150; cash premiums awarded, $2,600; total expenses, $3,700. Payments made will be made at the rate of 66 2-3 cents on the dollar. The management this year had hoped to have money left to pay off a portion of the association's indebtedness.

RADCLIFF & BULLARD, dealers in all kinds of Coffins, Caskets and Robes; prices ranging from the cheapest to the most expensive. For the use of small white hearse in the city only $5.00. We guarantee satisfaction to all who will favor us with their work. Night calls left at the New Deming Hotel, or at our place of business, southwest corner of old square, Decatur, Ill., will receive our prompt personal attention.
Sept. 17—d&wtf

A. BOOTH'S celebrated brand of oysters at Barnes', No. 26 East Main street. Prices as follows:
Stew, 25 cents.
Raw, 20 cents.
Fry, 40 cents. Sept3dtf.

BUTTRICK'S Patterns and Publications, at LINN & SCRUGGS'.

MOODY'S Abdominal Corsets, Bortrees', Dr. Warner's, Glove Fitting, and all the best American and French Corsets, at lower prices than you can find them anywhere else, at LINN & SCRUGGS.
8-d&w1w

CARTER'S Little Liver Pills have no equal as a prompt and positive cure for sick headache, biliousness, constipation, pain in the side, and all liver troubles. For sale by Hubbard & Swearingen. 29

DR. J. L. COMMELLY did not sell any of his Jersey cattle shown at our county fair last week, and did not offer them at private sale as was stated in our last issue. The entire herd will be sold at auction at Harristown next month, and those wishing to purchase fine Jerseys will do well to be present.

TRINY didn't come to time—they weakened; and the Peoria *Transcript* goes for the Quincy team by gently remarking that the new Peoria No. 4 company recently challenged the Phœnix, No. 5, of Quincy, to a contest of hand engines for $500 a side, feeling that they had been swindled out of the prizes at the firemen's tournament in that city, and received an answer stating that the challenge was accepted, but Saturday last was the day set for the money to be put up, but since the first reply of acceptance no word has been received from Quincy, and it looks as though the Gem City's hoodlum firemen had "squealed" and virtually acknowledged that they were no match for the Peoria boys, and in the eyes of the people of the state the No. 4's are still the champions, and the Quincy company are usurpers who are not entitled to the honors they are presumed to have won.

THE occasion for the changing of the fire bells last evening between 7 and 8 o'clock, was a little unexpected illumination in Charley Condell's cigar store and refreshment parlor on North Water street. Charley had started to fill a summer stove with fluid, but in his hurry he had forgotten to turn off the jet before tipping the fluid can, and the result was just what might have been expected—a miniature explosion. The flare-up was speedily stopped, with no material loss. The firemen turned out with their apparatus, but had not gone far before the order was given to turn back—"fire out."

We are reliably informed that William H. Bayne, formerly editor of the Decatur *Review*, has been very ill during the past year at the home of his father-in-law at Salem, Ohio. He is troubled with incurable internal and external abscesses, and suffers terribly. At last accounts the attending physician had given him up, saying that he would die soon.

AMONG the latest notable improvements on West North street, is that to be observed at the residence of Mr. R. A. Newell, Sr. He has expended considerable cash in having his dwelling raised two feet, and in putting a new brick foundation beneath. The lot will be filled up and the premises will be otherwise improved.

THE Illini township Sabbath school convention will be held at the Ritchie Chapel, in Warrensburg, on Sunday, Oct. 9th, commencing at 3 p. m. and continuing through the evening. The programme of exercises will doubtless be published in advance of the convention.

DECATUR is well represented at the state fair in progress at Peoria. The Union Iron Works, John Archer, who is crazy on the Jackson wagon question, Haworth & Sons, and others have articles there, and no doubt each is trying to out-talk the other.

WHO will issue bulletins for Dr. Bliss? He is said to be sick at Washington. The state of his pulse, temperature and respiration might be of interest to some people.

$5.25 to St. Louis and Return.

The Wabash will sell round-trip tickets from Decatur to St. Louis for $5.25, and throw in a ticket to the fair. Tickets will be sold commencing Saturday, Oct. 1st, good up to and including Oct. 5th. A special train will leave St. Louis for Decatur on the night of Oct. 4th, after the parade of the Veiled Prophets. dtd

A Big Card.

It is hardly necessary to call the attention of our readers to the mammoth half-page advertisement of Otto E. Curtis & Co.'s jewelry store. It will be found on the fourth page of this issue. It speaks for itself and gives conclusive evidence of the firm's business enterprise. They have a monster supply of new goods and novelties, and they desire the public to be made acquainted with the fact. They make big sales, and are therefore enabled to sell at a close margin. When you want a bargain call at O. E. Curtis & Co.'s.—They are always up with the times and have in stock *everything* usually kept in a first-class jewelry store.

The Illinois Eldership.

The Lord willing, the opening sermon of the Illinois Eldership of the Church of God will be preached in the Bethel, in the city of Decatur, by Elder George Sandoe of Martinsville, on Wednesday eve., Oct. 5th. The Eldership will enter upon its regular annual business on the following morning. The Ministerial Association of the Illinois Eldership will meet on the 5th. The opening sermon to be preached on the evening of the 4th by Elder W. P. Berkstresser. All are cordially invited.
28&wtd

WE have received the initial number of a paper called *Moderation*, which is published quarterly in New York by the "Business Men's Society for the Encouragement of Moderation," at 20 cents per year. The publishers say: "We shall aim to deal fairly with the public, and in return for their attention, will give reliable statements, and treat the great subject of temperate temperance in a broad and practical manner, so far as we are capable."

Concord Grapes.

I am prepared to furnish fresh Concord grapes at the houses of customers.—Address by postal card
Aug. 29—d2w* HENRY PEYER, Decatur, Ill.

Stove for Sale.

I have a splendid nickel plated, hard coal base burner parlor stove—good as new—for sale. Call at my residence on Cemetery street. O. N BRAMBLE.
298-d1w

Wanted.

Horses for the Eastern market. Will buy from Oct. 1st to Oct. 7th. Good sound, well-broken double or single drivers, draft and coach horses, weighing from 1,000 to 1500 pounds each, at No. 37 North Church street, Decatur, Ill.
298-w2d1w E. B. PRATT.

Died in Ohio.

This (Thursday) morning a telegram reached Decatur conveying the news of the death of a former resident of this city, Charles Wiefel, Sr., father of Chas. Wiefel, jr., who still resides here. Mr. Wiefel had been ill with something akin to consumption at Columbus, Ohio, for several months and he died there this morning in the 60th year of his age. He paid Decatur a visit last winter and remained here several weeks. He was then in apparent good health. He has many friends in this community who will regret to learn of his death.

A Unanimous Call.

At an official meeting of the officers of Ritchie Chapel (Church of God) at Warrensburg recently, Rev. I. S. Richmond, the outgoing pastor, was tendered a unanimous call to the pastorate of that charge for another year, subject to the Eldership. Samuel Ritchie was elected a delegate to represent the interests of the church at the Eldership meeting which will convene in this city on Wednesday of next week.

The Late Capt. Pugh.

A brief announcement of the death of Capt. Pugh, who was a son of the late Col. I. C. Pugh, of this city, was made in these columns on Monday last. The following reference to his death appeared in Wednesday's Jacksonville *Journal:*

We regret to learn that Mr. Barton G. Pugh, a member of the Morgan County Republican Central Committee for Waverly precinct, died at his residence, three miles south of that city, at about 5 p. m. Sunday, the 25th instant, from cancer in the bowels, aged 40 years.

A $1,000 Present.

Hon. B. K. Durfee has presented his daughter, Miss Lucille Durfee, with one of Haines Bro.'s celebrated upright parlor pianos, worth $1,000. It was purchased from C. B. Prescott's music parlor, in opera block, and is a gift that any young lady may well be proud of.

THE DEAD ALIVE.

Col. H. W. Rowell Again in Decatur, and Here to Stay.

The rumor published in last evening's issue concerning the death of Colonel Rowell at Rockford, Ill., on Tuesday morning, proves to be without foundation in fact. The "dead man" is here to speak for himself. This forenoon the Colonel and Mrs. Rowell arrived in the city from Iowa, and have come here to reside permanently, having made arrangements to keep house with ex-Mayor and Mrs. Priest in their property on North Main street. The Colonel was considerably astonished when our reporter informed him that he had been reported dead, and said he hadn't been at Rockford for several weeks. He was in Chicago on Monday, and joined his wife in Iowa in time to reach Decatur to-day.

Mrs. S. M. I. Henry was interviewed. She brought the news of the Colonel's alleged death here Tuesday night. She heard it from the lips of Miss Frances Willard as she was getting aboard the train at Evanston, but when she reached Decatur and found that no one here had received similar news, she was inclined to doubt the statement, believing that there must be some mistake about the report.

The Colonel is in his usual good health.

To-Morrow Night.

One of the very best attractions of the amusement season will be the appearance of the Frank Mordaunt Company at the opera house to morrow evening, in "Old Shipmates." The company should be greeted by a large audience. It merits the patronage of all theatre-goers, being a nautical play that will not fail to please everybody. Mr. Frank Mordaunt is a great favorite in the east, where he is better known, and he and his support will picture life on shipboard as it is. Popular prices, 35, 50 and 75 cents.

The Leonard Assembly.

Order of dances for this eve at Guards' Armory:
1—Quadrille,
2—Waltz,
3—Lancers,
4—Schottische,
5—Quadrille,
6—Polka—Heel and toe,
7—Caledonians,
8—Waltz-Quad.
9—Racquette,
10—Quadrille,
11—Newport,
12—Waltz Home.

Grand March at 9 o'clock, sharp. Last chance for new beginners this season from 7 to 9 p. m.

IN MEMORIAM.

In the bonds of Friendship, Love and Truth, Decatur Lodge No. 65, and Celestial Lodge No. 199, Independent Order of Odd-Fellows, would offer their humble tribute to the memory of their late brother, James A. Garfield, President of the United States.

The Supreme Master of the Universe has, in His infinite wisdom, entered our precincts and taken from our midst by death our brother, James A. Garfield, late President of the United States, an honored, esteemed and beloved member of our order, we bow with humble submission to Him "who doeth all things well." While the news saddens our hearts, there is a satisfaction in reviewing his history and reading upon its final page the record of a man in his fullness of being and in the highest development of mind and intellect. It is the full and perfect fruit gathered in without a blemish, arising either from weight of years or physical infirmities. To us it seems that he was in the height of his usefulness here and of his own personal enjoyment and happiness, and that he was better prepared to serve the great purposes of life. These thoughts not only increase with us the mysteries of the Divine hand in the sad but new regrets of his untimely departure.

The death of such a man—of a man loyal and faithful, earnest and energetic—is worth more to us than a volume of precepts; it teaches us most impressively that the ends worth living for are not the honors of place or rank, nor wealth nor show, nor luxury nor influence, but those things which continue after death and which are not buried with our bodies.

Ours let it be to emulate his virtues, cherish his memory, and inscribe upon the record for future generations our recognition of the inscrutable decree which has called home our beloved brother, James A. Garfield.

To the bereaved and sorrowing mother, wife and children of our late brother, our hearts involuntarily pay the tribute of sympathy and condolence. May their grief be lightened by the hope of that reunion which shall take place in the great beyond.

GEO. W. PATTERSON,
I. N. MARTIN,
J. L. PEARE,
Committee.

What They Will Do.

Clothe your form from head to foot in a durable and stylish manner, save you big money and fill your soul with happiness. All goods warranted, at CHEAP CHARLEY'S.

New lot of steel engravings on selection for a short time, at A. J. Wallace & Co's. d&wtf

THE DISTRICT CONVENTION.

Officers Elected—Address by Mrs. Moffett on Scientific Work.

The annual session of the Woman's Christian Temperance Union district convention will come to a final close this afternoon. Considerable business affecting the temperance work has been disposed of and many interesting discussions have been had.

OFFICERS ELECTED.

At the session this forenoon the following officers were elected:

President of the District—Mrs. E. P. Moffett.
Cor. Secretary—Mrs. A. Conkling, of Champaign.
Rec. Secretary—Miss S. R. Scott, of Bement.
Treasurer—Mrs. J. E. Brayton, Decatur.
Evangelist and Organizer—Miss Clara M. Taylor, Decatur.

COUNTY PRESIDENTS.

Champaign county—Mrs. J. B. McKinley.
Piatt county—Mrs. Belle Pitts.
Macon county—Miss Clara M. Taylor.
Coles county—Mrs. Mary A. Villars.
Douglas and Vermilion counties not being represented, their presidents to be appointed by the president of the district.

Mrs. Moffett was elected a delegate to the next National Convention, which is to be held at Washington, D. C.; Miss Clara M. Taylor, alternate.

A finance committee was appointed to provide for the salary of the district evangelist, consisting of Mrs. A. Conkling, of Champaign county; Mrs. E. P. Moffett, of Piatt; Mrs. J. H. Brayton, of Macon; Mrs. A. Villars, of Coles; and Miss Florence Newell of Vermilion.

On motion Mrs. Moffett was made chairman of the committee.

SCIENTIFIC WORK.

The following is the address of Mrs. Moffett on a new feature in the woman's temperance work:

The Scientific Temperance Instruction is that department of knowledge which comprises all those branches which treat of the origin and the chemical process of manufacturing alcohol in its various forms, its effects on the animal and human organism, mentally and physically. Its relation to crime, to the individual and to the commonwealth.

This department was created by the Women's Christian Temperance Union in convention at Boston, October, 1880. The work of this department consists in introducing into the school of the country scientific temperance text books. These books treat of the effect of alcohol on the stomach, the brain, the blood, muscles, etc. The methods of work used to bring about this result are various. A few of them are as follows: Preparing and distributing arguments and statistics, setting forth the practical benefits to be derived from such instruction—lectures delivered to boards of education and mass meetings. Much personal work is done with county superintendents, prominent educators and teachers in general. The plan of work of this department for the Illinois W. C. T. U. consists in the circulation of petitions for the signatures of parents and guardians asking school boards to introduce the books into the regular course of study. In circulars to teachers calling upon them to inform themselves and to at least use the books once or twice a week under the head of general lessons. In circulars to superintendents asking them to give a session of the institutes to this branch.

The working force of this department for the Illinois W. C. T. U. consists of a superintendent whose duty it is to plan and direct the work in general. To correspond with local W. C. T. U. and issue the work to them at stated intervals; the work to be followed by printed blanks for reports.

A committee on finance to secure extra funds; a committee on personal work among teachers; a committee on preparing articles favorable to the work for the educational journals and leading dailies of the state.

A committee whose duty it shall be to prepare and furnish to teachers a pamphlet containing arguments, rules and educational statistics, methods of instruction, etc.

A committee on securing S. T. articles for publication in the leading periodicals and magazines that come into the state.

A committee on ascertaining from reliable sources the effects of alcohol as a medicine.

With the work thus divided and systematized, our machinery well oiled and every screw in its place, we predict for this department in Illinois a grand work.

LAST NIGHT

Mrs. S. M. I. Henry, the state evangelist, delivered an excellent address before a large audience at the tabernacle and will speak again this evening and to-morrow evening. All are cordially invited to be present to-night.

Needles and Pins.

This highly amusing performance will be given in the opera house on next Monday evening. The fun of the piece is manifest from the first rising of the curtain, and continues unabated to the close. The piece is in four acts, each one full of happy hits, the like of which one rarely hears in a theatre. The stage settings are sumptuous, the masquerade scene being particularly rich and elaborate with its tropical plants, its fine floral display, its waterfall and brilliant surroundings. Miss Jessie Fremont, a niece of Hon. John C. Fremont, takes a leading character in the play, which she sustains with marked ability. The sale of reserved seats commenced this morning. The popular prices of 35, 50 and 75 cents will be maintained.

MORE GOOD NEWS.

A Fine Display of New Goods at Bear & Einstein's Fashion Emporium.

While passing No. 28 East Main street, this forenoon, the attention of our reporter was attracted to a magnificent display of new and fashionable Millinery Goods, Notions, Novelties, etc., on sale at Bear & Einstein's popular emporium of fashion. The new millinery goods have just been received, and it's no wonder that the ladies flock to the store to inspect and buy. In addition to the regular goods, the firm has a full line of Germantown Yarns and Saphyrs, Ladies' Underwear, Hosiery, Children's Cloaks and Hoods, Union Suits for children, and many other varieties, besides innumerable novelties in the millinery line that must be seen to be appreciated. The ladies of the firm specially desire all their lady friends to give them an early call. No trouble whatever to show goods. Miss McAllister, late of Chicago, who is one of the very best trimmers in the West, is in the employ of Bear & Einstein. Remember the place, No. 28 East Main street.
Sept. 28—d&wtf

Best Week

We shall open a large lot of 5-4 and 6-4 *Table Oil Cloths*, at 20 and 25 cents a yard, being below manufacturers' prices.
Sept. 1—d&wtf LINN & SCRUGGS.

If you do not want to pay fancy prices for Shoes trade at J. W. Baker's.
aug19-d&wtf.

Before Curtis.

On Wednesday afternoon and evening John D. Adkins and Edward Chenoweth two young men lately employed at the Central Hotel, were brought before Justice Curtis for a preliminary examination on a charge of stealing $25 in cash from William Richardson's room at the Central Hotel on last Friday night. Richardson is an employe of Col. White. Chenoweth waived an examination and was placed under bonds of $300 for his appearance in December next. Adkins had a hearing, but the evidence against him the justice deemed sufficient to warrant him in placing his bail at $150. Both prisoners were recommitted to the county jail. It appeared in the evidence that the alleged robbers had returned to Richardson the $25, thinking they would not be prosecuted.

PERSONAL MENTION.

There is another little Moore—a companion for Tom—at Rev. W. H. Moore's home to-day. Born this morning—a boy.

Justice Albert got home last evening from the state fair. He says it's a big show and promises to be a success financially.

Miss Sadie Harrison, of Jacksonville, has succeeded in securing a large class at Warrensburg, to whom she is giving lessons in instrumental music.

John W. Smith, Esq., of Chicago, paid us a short call this morning and departed for home this noon. He is in splendid health, and is doing well in Chicago.

Miss Gertie Ulery, of Mt. Zion, was in the city yesterday, and left last evening for Monticello Seminary, near Alton, where she will finish her course in painting.

Rev. Charles F. Sweet, late of Danville, Pa., has arrived in the city. He is the assistant of the Rector of St. John's Church, Rev. W. H. Moore, and has charge of the House of Prayer and Bement Episcopal Mission work.

Mrs. Philip Riebsamen last evening was the victim of a pleasant surprise visitation at her home. A large number of friends were present, and all were nicely entertained. Music was furnished for the occasion by Prof. Wilhelmy's orchestra.

Mrs. J. H. Lewis, accompanied by her son and daughter, Will G. and Minnie Lewis, arrived home last evening from their protracted stay among relatives and friends in Pennsylvania and New York. They were in Cleveland, Ohio, on Monday last.

Frank O. Martin, late of the Litchfield *Monitor* office, has come to Decatur to live. He and Amos Bain, both practical printers, have formed a partnership and will publish the *Sunday Blade*, the first number of which, under the new management, will appear next Sunday.

General Secretary I. J. Davis departed for Bloomington this morning to be present at the opening session of the Y. M. C. A. state convention which convenes this afternoon. Fourteen other delegates, representing the Decatur association, will be in attendance.

Rev. Joseph Montgomery will preach his first sermon at Warrensburg next Sunday, and Rev. I. S. Richmond will deliver his farewell discourse at the Ritchie Chapel on the same day at 10:30 a. m. and at night he will lecture on the "Coming of Christ."

Rev. and Mrs. Charles S. Jacobs and granddaughter were in the city yesterday afternoon and evening, calling on their many Decatur friends. Rev. Jacobs has been appointed pastor of a colored church in Chicago, and left for that city to-day. He is in good health and as jolly as ever.

Wanted.

A good girl to do general housework. Will give $3.50 per week for one willing to work. Call for Mrs. D. A Mafft at W. J. Usrey's, on North Church street.

For Sale.

The Charley Drohn gray horse. Apply to S. B. McClelland, at Kramer & McClelland's carriage factory. [sep27d10d

Butterick's Fall Pattern Publications

AT HAND TO-DAY.

Sept. 21—d&wtf LINN & SCRUGGS.

DECATUR MARKETS.

DECATUR, ILL., Sept. 29, 1881

Following are ruling retail prices:

Red Wheat flour, per 100	4.00
White " " "	4.25
White loaf " "	4.75
Potatoes, new, per bushel	$1.00 1.20
Butter, per pound	25 to 28
Eggs, per dozen	20
Turnips, per bushel	2.00
Cabbage, per head	15 to 20
Sugar, per pound	9 to 12½
Coffee, "	15 to 35
Tea, "	40 to 1.00
Lard, "	15
Bacon, sides, per pound	13½
Bacon, breakfast "	12½ to 15
Hams, per pound	14 to 15
Dried beef, per pound	15 to 20
Apples, per bushel	60 to 80
Onions	1.50
Sweet potatoes, per bushel	2.25

COAL.

Hard coal, per ton	$8.50 to $9.50
Mt. Olive soft coal	$3.50
Decatur " "	$3.00

PAYING PRICE.

Wheat, per bushel	$1.30 to 1.35
Corn, " "	60 to 75
Oats " "	28 to 30
Hay, prairie, per ton	7.00
" timothy " "	11.00
Baled hay, " "	15.00

MARKETS BY TELEGRAPH.

The Closing Quotations at McWhorter & Rollins' Commission Room at 1 p. m. To-Day.

CHICAGO, Sept. 29.

Wheat—$1.40½; Sept $1.40⅛ Oct; $1.44⅛ Nov; $1.46½ Dec:

Corn—72¼ Sept; 72¾ Oct; 73 Nov; 72¾ Dec; 72¼ Year.

Oats—45½ Sept; 45½ Oct; 46 Nov; 47 Dec; 30 May.

Pork—$19.45 Nov; $20.70 Jan.

Lard—$12.42½ Nov; $12.55; Dec $12.80 Jan.

UNION STOCK YARDS.

Hogs—Estimated receipts, 20,000; market opened steady at yesterday's prices.

	RECEIPTS.	SHIPMENTS.
Wheat—bushels	84,775	43,913
Corn — "	594,853	223,176
Oats — "	83,278	78,022
Rye — "	20,246	7,463

Car lots—Wheat, 87; corn, 731; oats, 45; rye 27.

TOLEDO, Sept. 29.

Wheat—$1.47¾ Sept; $1.48 Oct; $1.47½ Nov; $1.50½ Dec.

Corn 70½ Oct; and strong.

Oats 45 Sept; and firm.

NEW GOODS

— IN —

NOVEL

— AND —

Attractive Styles

Are received daily by

LINN & SCRUGGS.

— ALSO —

400 PIECES NEW, STYLISH

— AND —

GOOD PRINTS!

AT 5 CENTS A YARD.

BLEACHED and BROWN MUSLINS

— AND —

CHEVIOTS,

Very cheap, and an Elegant Assortment of

CARPETS!

— AT —

LOW PRICES.

Decatur, Aug. 31, 1881.

Decatur's Largest

ONE-PRICE

CLOTHING ESTABLISHMENT!

Corner of OLD SQUARE, under the Management of

FLEURY,

THE FRENCH CUTTER.

This Establishment is the youngest of all the Clothing Stores in Decatur, and still it is the Largest and Finest of its kind!

Knowing that we have to meet Sharp Competition in close proximity, we have established ourselves under certain rules, such as to sell a superior article than our competitors, and to sell it for

LESS MONEY.

This, together with Fair Dealing on the ONE-PRICE SYSTEM, has in a short time made us the

LEADERS OF POPULAR PRICES!

And has given us a line of customers which is our pride and some of our competitors envy. Another facility is, that many Goods Displayed in our store are especially manufactured for our Trade, and are strictly first-hand.

Our MERCHANT TAILORING DEPARTMENT

is under the personal surveillance of

FLEURY, the French Cutter.

All Goods are made at Home (not in the wholesale shops in the East) and sold at popular prices.

Our Gent's Furnishing Goods

DEPARTMENT is stocked with the best Goods, adapted for all classes of Trade.

Our Department of HATS and CAPS comprises the staple as well as the nobby styles and recommends itself to the old and young.

The TRUNK and VALISE Department is constantly kept complete.

REMEMBER OUR FALL STOCK, in every Department, is DAILY ARRIVING, and that we endeavor to be worthy the name given us as

LEADER OF POPULAR PRICES.

FLEURY, THE FRENCH CUTTER,

CORNER OF OLD SQUARE.

Decatur, Sept. 9, 1881—d&wtf.

WE ARE SHOWING

The Largest and Most Elegant Stock

THIS FALL

We have ever shown and at prices lower than any of the smaller dealers CAN OFFER

—WE OFFER—

DIAMONDS, GOLD and SILVER WATCHES,

Chains and Jewelry, Casters, Tea Sets, and all Silverware, Spoons, Forks, Knives, Bronzes, Clocks, Etc.,

At what we know to be lower prices than such goods can be had elsewhere.

We can show you several times as many patterns in any line of goods you may want as can be shown in THE STATE OUTSIDE OF CHICAGO, besides showing many lines not handled by other jewelers.

YOU SHOULD SEE OUR GOODS AND COMPARE OUR PRICES.

Remember, we buy direct of the MANUFACTURERS and IMPORTERS. We go direct to the NEW YORK and EASTERN MARKETS, and consequently deal with the Manufacturers and Importers themselves, not their traveling agents, and are prepared to convince EVERYBODY that we can save you money on any ARTICLE in our line.

OTTO E. CURTIS & CO.,

LEADING JEWELERS,

17 EAST MAIN ST., DECATUR, ILL.

☞We handle all the best SPECTACLES and EYE GLASSES in the market, and are prepared to fit ANY ONE'S EYES PERFECTLY.

Sept. 29, 1881—d&w3mos

SHERIFF'S SALE.

By virtue of two fee bills to me directed and delivered by the clerk of the circuit court of Macon county, Illinois, in favor of Andrew Dennis and against Madison Bradshaw, Seth Hanks and Susan Hanks, I have levied upon the following described property, to-wit: The undivided one-half interest beginning twenty-two (22) chains and ten and one-half (10½) links east of the southwest corner of the northwest quarter (¼) of section eighteen (18), in township sixteen (16), north of the base line, range No. two (2) east of the third (3d) principal meridian, in the county of Macon and state of Illinois; running thence north fifteen (15) chains and fifty-eight (58) links to the Decatur and Springfield Road; thence along said road north eighty-two and three-fourths degrees east (82¾ degs E) seven (7) chains and forty-seven (47) links to a stake; thence south sixteen (16) chains and sixty-seven (67) links to a stake; thence west seven (7) chains and forty-three and one-half (43½) links to the place of beginning, containing nine and ninety-nine one hundredths acres.

Taken as property of the said Seth Hanks, which I shall offer at public sale at the west door of the court house, in Decatur, in Macon county, Ill. said State, on the 12th day of October, A. D. 1881, at the hour of two o'clock p m of said day, for cash in hand, to satisfy said execution.

This 23d day of September, A. D. 1881

WM. W FOSTER,
Sheriff Macon county, Illinois.

Sept. 23—d6w

To Nervous Sufferers—The Great European Remedy—Dr. H. Simpson's Specific Remedy.

It is a positive cure for Spermatorrhea, Seminal Weakness, Impotency, and all diseases resulting from Self-Abuse, as Mental Anxiety, Loss of Memory, Pains in Back or Side, and diseases that lead to Consumption Insanity and an early grave.—The Specific Medicine is being used with wonderful success. Pamphlets sent free to all Write for them and get full particulars.

Price, Specific, $1.00 per package, or six packages for $5.00.

Address all orders to

J. R. SIMPSON MEDICINE CO,
Nos. 104 and 106 Main st., Buffalo, N Y.

☞ Sold in Decatur by Dr. A. J. Stoner (oct 28-d&w1y

BAYARD TAYLOR, *Poet & Traveler,*

Said: "I take great pleasure in recommending to patronage the Academy of Mr S. C. Shortridge.

Hon. FERNANDO WOOD, M. C.

Said (1866): I cheerfully consent to the use of my name as reference. My boys will return to you (for their fourth year) after their vacation.

For new Illustrated Circular address SWITHIN C. SHORTRIDGE, A. M., Harvard University Graduate, Media, Pa., 12 miles from Phila

Aug 25-d&w2m.

$5,000,000.

The American Shoe Tip Co.

WARRANT THEIR

A. S. T. Co.

BLACK TIP

as now so extensively worn on

CHILDREN'S SHOES

TO WEAR AS LONG AS THE METAL

which was intended to be their protection. This Black tip still covers the toe of the shoe, and exactly shows where the Metal Tip on account of its looks should not be used.

Look for the Black Tip and the Trade Mark A. S. T. Co. Cast on front of Tip.

Parents should ASK FOR SHOES with this BEAUTIFUL BLACK TIP

Children when purchasing for their children.

SPEER'S

PORT GRAPE WINE !

Used in the principal Churches for Communion purposes.

EXCELLENT FOR LADIES AND WEAKLY PERSONS, AND THE AGED.

EXCELLENT FOR FEMALES AND WEAKLY PERSONS

SPEER'S PORT GRAPE WINE,

FOUR YEARS OLD.

THIS CELEBRATED NATIVE WINE is made from the juice of the Oporto Grape, raised in this country Its invaluable

Tonic and Strengthening Properties

are unsurpassed by any other Native Wine Being the pure juice of the Grape, produced under Mr. Speer's own personal supervision, its purity and genuineness are guaranteed — The youngest child may partake of its generous qualities, and the weakest invalid use it to advantage. It is particularly beneficial to the aged and debilitated, and suited to the various ailments that affect the weaker sex It is in every respect A WINE TO BE RELIED ON.

SPEER'S

P. J. SHERRY.

The P. J. SHERRY is a wine of Superior Character, and partakes of the rich qualities of the grape from which it is made. For Purity, Richness, Flavor and Medicinal Properties, it will be found unexcelled.

SPEER'S

P. J. BRANDY

This BRANDY stands unrivaled in the Country, being far superior for medicinal purposes

IT IS A PURE distillation from the grape, and contains valuable medicinal properties

It has a delicate flavor, similar to that of the grapes, from which it is distilled, and is in great favor among first-class families.

See that the signature of ALFRED SPEER Passaic, N. J., is over the cork of each bottle

Sold by W. C. Armstrong,

And by Druggists Everywhere.

Aug. 31, 1881—d1y

GRAY'S SPECIFIC MEDICINE.

TRADE MARK. The GREAT TRADE MARK ENGLISH REMEDY. An unfailing cure for Seminal Weakness, Spermatorrhea, Impotency and all diseases that follow as a sequence of Self-Abuse; as Loss of Memory, Universal Lassitude, Pain in the Back, Dimness of Vision, Premature Old Age, and many other Diseases that lead to Insanity or Consumption and a Premature Grave.

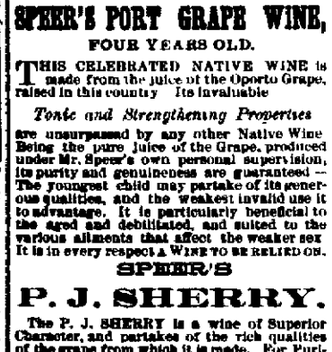

☞ Full particulars in our pamphlet, which we desire to send free by mail to every one. ☞ The Specific Medicine is sold by all druggists at $1 per package, or six packages for $5, or will be sent free by mail on receipt of the money by addressing

THE GRAY MEDICINE CO.,

☞ Sold in Decatur by Henry Smith.

June-d&wtf

Ladies

Do you want a pure, blooming Complexion? If so, a few applications of Hagan's MAGNOLIA BALM will gratify you to your heart's content. It does away with Sallowness, Redness, Pimples, Blotches, and all diseases and imperfections of the skin. It overcomes the flushed appearance of heat, fatigue and excitement. It makes a lady of THIRTY appear but TWENTY; and so natural, gradual, and perfect are its effects, that it is impossible to detect its application.

WILBOR'S FEVER AND AGUE TONIC

For Chills and Fever AND ALL DISEASES Caused by Malarial Poisoning of the Blood. A WARRANTED CURE.

Price, $1.00. For sale by all Druggists.

May 18—d&w6mos

Mrs. Grindol, at her boarding house No. 11 West Main street, can furnish boarding and rooms by the day or week for a few more boarders; fare good, and price very reasonable.

March 5—dtf

MOSQUITO Canopies, frames and nets, at LINN & SCRUGGS.

8-d&wtf

For Sale.

Summer Cooking Stoves that never get out of order—on this we challenge the world—at Wingate's Decatur Lamp Store. m16dtf

---

In Trouble.

Wingate, the Lamp store man, says the St. Louis Summer Cooking Stove Factory cannot make stoves as fast as he can sell them; their excellence and cheapness is what's the matter. Everybody that sees them in operation want one right off. [June 3-dtf

---

FOR RENT—Three fine rooms over Fleury's. J. M. CLOKEY.

Sept. dtf.

REMEMBER our Bargain Table contains goods at very *low prices.*

1-d&wtf LINN & SCRUGGS.

Just Received,

New stock of carpets, wall paper and curtains. We invite the public generally to call, see our styles, examine quality and hear prices. ANEL & LOCKE.

7—dm

Confiding love: "Charlie, have you got a hooked nose?" "Yes, darling," answered Charlie, smiling. "I'm afraid it is a little liable to that criticism." "Well, I never should have noticed it," she added, indignantly, "it that horrid Sprigg girl across the way hadn't told me to ask you if you wouldn't like to sell it for a syphon."

Takes the pus cavity. It is easier for the doctors to get a bulletin than a bullet out.

For Sale.

A good two-story house, containing 8 rooms, and a good stable on the premises. For particulars call on W. H. Reeme, North Water street. [6-d1mo

---

BORTHE'S Duplex Corset Skirt Supporters, $1, at Linn & Scruggs.

June 18-d

DECATUR COAL.

Ed Martin wishes to let the citizens of Decatur know that he will handle Decatur coal *and no other soft coal,* as soon as mining operations are commenced, and will be prepared to fill all contracts for your winter coal. [aug9-dtf

---

Up into Date.

Public sentiment is being turned upside down by the new modes of decoration. Abel & Locke's elegant walls and ceilings, never in new decorator is busy all the time. He is an inventive genius—originates, designs, makes. See specimens of his work on the ceilings at Abel & Locke's store.

24-d&wtf

St. Louis Beer.

Anthony & Kuhn's celebrated St. Louis Lager Beer delivered to any part of the city in large or small kegs, by

J. S. CAMPBELL, Agent.

July 30-dtf

DRY STOVE WOOD at McClelland's coal yard. Send orders from Cole Bros.' drug store. Sept 6-dtf

---

GO TO A. J. Stoner's for *Mrs. Freeman's National Dyes.* For brightness and durability of color are unequalled. Color from 2 to 5 pounds Price 15 cents. dtf

---

PRICES lower than ever for fall goods at Fleury's, but, please remember, One Price only. 2 d&wtf

---

EVERY kind of second-hand furniture taken in exchange for new at Bachman's store, south side city park. 15dtf

---

A LARGE lot of Hassocks and Ottomans will be closed out on our *cheap counter* at greatly reduced prices.

Jan. 6—d&wtf LINN & SCRUGGS.

FALL goods of all kinds for men, boys, and children, are daily received by Fleury, corner of old square.

2 d&wtf.

Cincinnati Exposition.

The Wabash will sell tickets from today until Oct. 7th, good until Oct. 9th, to Cincinnati at $10.80 for the round trip.

8—d&wtd

Trustee's Sale.

Whereas, Thomas N. Leavitt and Catherine A. Leavitt did, on the 9th day of September, A. D. 1878, by deed of trust recorded in the Recorder's office, of Macon county, Illinois, in book 35, at page 636, convey to Ellis J. Underhill, trustee, the following described premises, situated in the County of Macon, and State of Illinois, to-wit: Lots four (4) and five (5), in block seven (7), in the Railroad Addition to the town of Maroa, to secure the payment of one promissory note of Samuel Clothier and Thomas N Leavitt, of even date with said deed, in the sum of $500, payable to John Crocker five years after date with interest at ten per cent per annum, payable annually, upon which note and trust deed will be due October, 10th, 1881, the sum of $712.51, and whereas, it is provided in said deed of trust that if default be made in payment of either principal or interest when due, the effect shall be to render the entire amount of principal and interest immediately due and payable, and upon application of the legal holder of said note it shall be lawful for said trustee to proceed and sell said premises as and for the purposes in said trust deed described; and whereas said trustee has died since the making and delivery of said trust deed, and it is provided in said trust deed that upon the death of said trustee the Sheriff of said Macon county shall be his successor in trust with like power and authority as said first mentioned trustee, and whereas default has been made in payment of the interest of said note when due, so that the entire amount of interest and principal is now due and payable, and the legal holder of said note, John H. Crocker, executor of the last will of John Crocker, deceased, has applied to the undersigned to proceed and sell said premises as in said trust deed provided. Now, therefore, notice is hereby given that the undersigned will,

ON MONDAY, THE 10TH DAY OF OCTOBER, A. D. 1881,

At the West entrance to the Court House, in the City of Decatur, in said Macon county, at the hour of 2 o'clock P M., of said day, sell at public auction to the highest bidder for cash, the above described premises and all the right, title, interest and equity of redemption of said Thomas N Leavitt and Catherine A Leavitt, and all persons claiming through or under them. WM. W. FOSTER,

Sheriff of Macon Co., Ill., and Successor in trust. d9d

September 9th, 1881.

RADCLIFF & BULLARD,

Successors to E. S. AUNGER & Co.)

UNDERTAKERS!

And dealers in all kinds of

Wood, Metallic Coffins and Caskets.

Prices ranging from the cheapest to the most expensive. Also

FULL CLOTH COVERED CASKETS OF SOLID WALNUT.

For the use of the small white Hearse in the city, only $5.00. We guarantee satisfaction, and to be fully convinced, is to give us a call.

Stand—Southeast Corner Old Square, Decatur, Illinois.

Night calls left at the New Deming Hotel, or at our place of business, shall have our prompt attention. Sept17d&wtf

---

MEN WANTED!

To work ten miles north of Springfield, on the

Cantrall Drain Tile Works.

None but good men need apply.

Also One Engineer.

Address Cantrall Drain Tile Co., Cantrall, sangamon county, Ill. june16dtf

---

$5 to $20 per day at home. Samples worth $5 free. Address Stinson & Co., Portland, Maine. (febsdly)

We have Just Received

THE LARGEST STOCK OF

BREECH AND MUZZLE-LOADING

SHOT-GUNS

AND

REVOLVERS

Ever seen in Central Illinois, and being

BOUGHT FOR CASH,

We are enabled to Retail them

AT WHOLESALE PRICES

We Warrant Everything as Represented

CALL AND EXAMINE OUR STOCK AND PRICES.

KORSMEYER & O'NEILL,

Prairie St., 2 doors East Post Office.

March 3, 1881—d&w1y

J. J. PEDDECORD. L. BURROWS. WM. M. BOYD.

BANKING HOUSE

—OF—

PEDDECORD, BURROWS & CO.

—WE HAVE—

MONEY TO LOAN

IN VARIOUS SUMS ON THE

Most Favorable Terms,

Secured by Mortgage on Real Estate.

We keep a supply of

GOVERNMENT BONDS !

On hand at all times, which we will sell at the

LOWEST MARKET RATES.

☞ A general Banking Business transacted but no *interest* paid on deposits.

HIGHLAND HALL,

FOR GIRLS AND YOUNG LADIES,

Highland Park, on Lake Michigan, 25 miles from Chicago Unsurpassed for educational and healthful advantages, and refining influences. Fall session, Sept. 22. Address NATH'L L. BUTLER, JR., A. M. Principal. aug30-d2m

---

Executor's Notice.

Estate of EDWARD DODWELL, Deceased.

PUBLIC NOTICE is hereby given to all persons having claims and demands against the estate of Edward Dodwell, deceased, to present the same for adjudication and settlement at a regular term of the county court of Macon county, to be holden at the court house, in the city of Decatur, on the 3rd Monday of November, A. D. 1881, being the 1st day of said term.

Decatur, Ill., Sept 19, A. D. 1881

ELIZABETH DODWELL,
PATRICK J KEARNEY,
Executors.

Sept. 20—d3w

PALACE HOTEL,

N. LAUX, Proprietor,

SOUTH MAIN ST., COR. OF WOOD, DECATUR, ILL. $2.00 per day. Livery stable in connection with house. Carriages furnished at all hours. feb6'81d&w1y

---

PROFESSIONAL CARDS.

Anthony Thornton. E. B. Eldridge. J. C. Hostetler.

THORNTON, ELDRIDGE & HOSTETLER,

ATTORNEYS-AT-LAW.

Office up stairs, 1st door south of the Decatur National Bank. Novl6d&wtf

---

FRANK W. HAINES'

BILL POSTER DISTRIBUTOR,

—AND—

AGENT SMITH'S OPERA HOUSE,

may be found on inquiry at the REPUBLICAN Counting Room.

B. L. STERRETT,

Attorney-at-Law,

Office southeast corner of the Old Bonham, in the office formerly occupied by B. G. Maltby, Esq., over W. C. Armstrong's Drug Store. Jun16d&wly

---

CLOKEY & MILLS. Josiah M. Clokey, Isaac N. Mills.

Attorneys & Counselors-at-Law.

Office over the Decatur National Bank. Special attention to matters in Probate and Chancery.

Decatur, Ill., Sept. 26, 1879—d&wtf

BUNN & PARK. D. L. Bunn, Edwin Park

ATTORNEYS-AT-LAW,

Office No. 14 East Main street, up stairs, Decatur, Illinois. April 7'81-dtf

---

I. A. BUCKINGHAM,

ATTORNEY-AT-LAW,

Office over Hildebrandt's Drug Store, Decatur Illinois. April 7'81tf

---

GEORGE R. SHIRLEY, Blue Mound, Ill.,

ATTORNEY-AT-LAW.

Prompt attention given to all kinds of collections. Money to loan on real estate.

May 5, 1878—d&wtf

DR. A. S. WALTZ,

DENTIST

Office over Barber & Co's Shoe Store, East Main street; Residence No. 48 North Main street, Decatur, Illinois. Jun18'78-d&w

---

ALBERT T. SUMMERS,

ATTORNEY AT LAW

—AND—

NOTARY PUBLIC.

OFFICE—On South Water street, 1st door south of the Court House, with Ira B. Curtis, Justice of the Peace. July17-d&wly

☞ Prompt attention given to collections.

WILLIAM T. CUSSINS,

ATTORNEY AT LAW,

—AND—

Solicitor in Chancery

Office No. 16 Water street, Decatur, Ill.

☞ Private funds to loan on farm lands.

Feb. 12.d&wtf

HENRY MITCHELL,

ATTORNEY AT LAW,

DECATUR, ILLINOIS.

Special attention to Commercial business Suits conducted in all state courts.

Office over Dr. A J Stoner's Drug Store, South Park street. Jun18'81—wtf

---

MRS. DR. HENKLE,

Clairvoyant, Test and Business Medium.

Business hours from 9 o'clock A. M. to 5 P. M., Sundays excepted. Corner of Johns and South Webster streets, Decatur, Ill.

P S No business attended to by mail; in person only. July20d1f

---

J. D. WHEELER, M. D.

PHYSICIAN AND SURGEON.

Special attention given to the diseases of women and children.

Office No. 19 Water street. Residence No. 24 West Main street, Decatur Illinois.

JOHN A. BROWN,

Attorney-at-Law,

And Master in Chancery for Macon county, Illinois. Office over Linn & Scruggs' dry goods store, entrance from court house stairway.

Jan. 10 1879—d&wly

DR. W. J LANE,

DENTIST.

Office over Peddecord & Burrows' Bank, Decatur, Illinois aprl5dtf

---

JOHN C DUPEE,

Patent Solicitor and Mechanical Draughtsman.

Office with H. W Hill & Co, corner of West Main and Church Streets, Decatur, Ill. P. O Box 319 Sept 2-d&wtf

---

W. C. JOHNS,

ATTORNEY-AT-LAW.

Office, 24 East Main street, Decatur, Ill.

☞ Special attention to civil business.

March 17, 1881—wtf

MRS M. L. CAIN will receive pupils in

Dramatic Reading, Oratory and Voice Culture.

Communicate by mail, or call personally on Mrs. Cain between 4 and 6 o'clock P. M., No. 45 South Water street. Terms and circulars upon application. Special attention given to Bible and Shakespearian Readings.

Aug 8, 1881—d3mo*

M. WOODBURN JENKS,

SOLICITOR OF PATENTS,

DOMESTIC AND FOREIGN.

Will conduct all proceedings in interference or infringement, or any other business connected with patents

☞ Office over Dr Stoner's drug store, south side City Park, Decatur, Illinois

July 30, 1881—d&wtf

HARVEY PASCO,

Attorney at Law,

Solicitor in Chancery and Notary Public.

Deeds, Mortgages, Wills, Contracts, and all kinds of Legal Instruments carefully written and Acknowledgments taken and Abstracts examined. Attention given to Probate business, War Claims, and all matters arising under the State insolvent law. Collections made in all parts of the United States. Office over Bunker's Shoe Store, East Main street, Decatur, Ill Office open from 7 A. M. to 8 P. M. Also office at No. 42 West Wood street, open from 8 to 10 P. M. June16d&wtf

---

Dr. JAMES'

Lock Hospital,

204 WASHINGTON ST.

Cor. Franklin, Allegheny.

Chartered by the State of Illinois for the express purpose of giving immediate relief in all cases of private, chronic and urinary diseases, in all their complicated forms. It is well known Dr James has stood at the head of the profession for the past thirty years. Age and experience are all important. Seminal weakness, night losses by dreams, pimples on the face, lost manhood, can positively be cured. Ladies wanting the most delicate attention, call or write. Pleasant home for patients. A book for the million, Marriage Guide, which tells you all about these diseases, who should marry, why not, sent to any address, postage paid. Dr James has fifty rooms and parlors. You see no one but the Doctor. Office hours, 9 a. m. to 9 p. m. Sunday, 10 to 12. Dr James is 60 years of age.

LADIES use Rubber Fountain Syringe, Silver Points, and 1 Box Nervine Pills, all for $5, sent by mail, sealed.

RUBBER GOODS 12 for $1, or $4 per doz. Ladies' $5 Female Pills $1 per box. 6 for $5.

NERVINE PILLS. After forty years' practice I am satisfied nine-tenths of the troubles and ills in families has grown out of a latent sensitive feeling on the part of ladies and gentlemen. Thousands, without knowing the real cause, have made life a weary waste for the want of proper means to make it bright and happy. NERVINE PILLS, compounded of roots and herbs, will make the weak and debilitated strong. That which you have lost, or never had, will come to make home happy. Life is too short to waste it in a dull, torpid house when a $5 box will plead with you. Six boxes will cure you for five dollars. Sent by mail, carefully, on receipt of price. Lettersheet of advice free. Address as above. Send stamps for Medical Adviser.